

Directions

Institute Budget Planning and Administration Office
Lyman Hall Building (Building # 29A), Room 225
225 North Avenue, N.W. Atlanta, Georgia 30332-256
Phone: (404) 385-1216

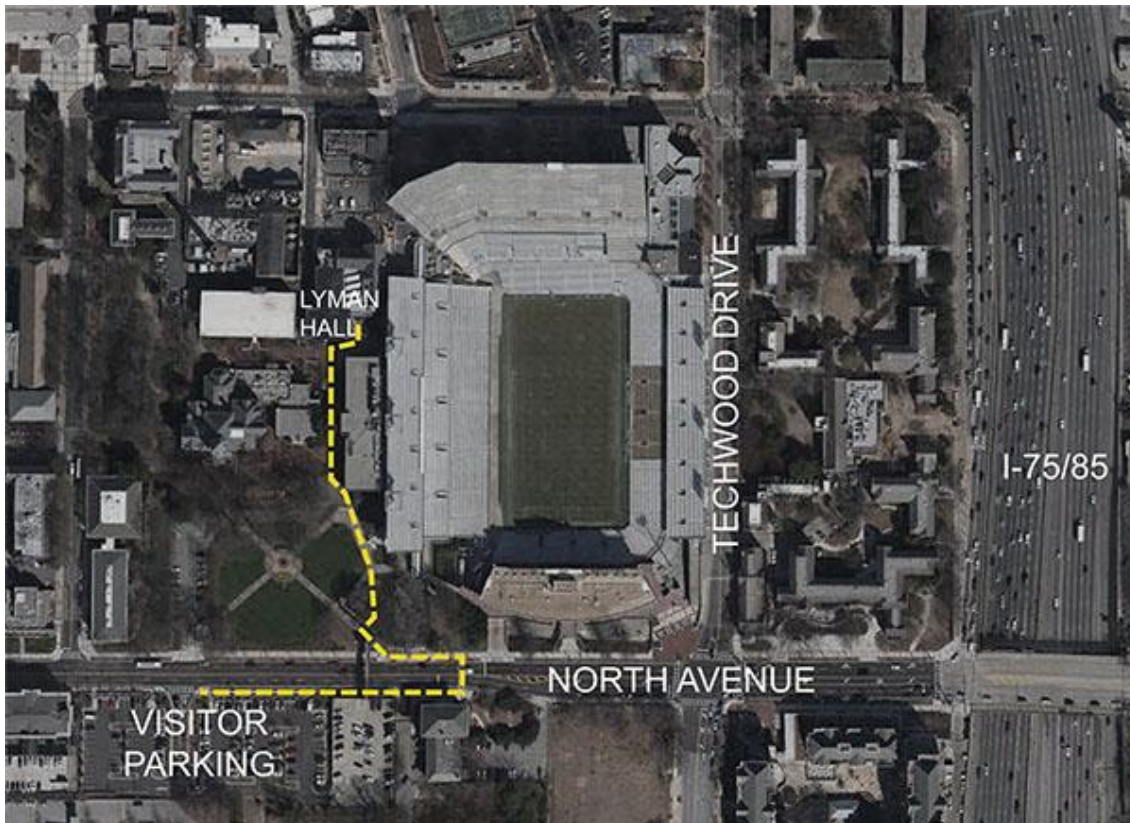

Driving south on I-75/85 into Atlanta

Take the North Avenue exit, number 249D. At the top of the exit ramp, turn right onto North Avenue. Cross Techwood Drive (the first light) and continue on North Avenue. The Area 1 visitor lot is located on the left once you go under the North Avenue pedestrian bridge. Cross North Avenue at the pedestrian crossing signal. Walk up to the Lyman Hall Building and enter the building's side entrance (around the building to the right). We are located in Suite 225 at the top of the stairs.

Driving north on I-75/85 into Atlanta

Take Exit number 249D (Spring Street, West Peachtree Street). At the top of the exit ramp, go through the first intersection (Spring Street). At the next intersection (West Peachtree), turn left. Continue on West Peachtree for approximately one block and turn left onto North Avenue. Cross over the interstate and Techwood Drive. Turn left into the Area 1 parking lot. Cross North Avenue at the pedestrian crossing signal. Walk up to the Lyman Hall Building and enter the building's side entrance (around the building to the right). We are located in Suite 225 at the top of the stairs.

MARTA (Metropolitan Atlanta Rapid Transit Authority)

MARTA trains can take you from the Hartsfield-Jackson Atlanta International Airport baggage claim to the North Avenue station, which is a .5 mile walk to the Lyman Hall Building. Trains run Monday-Friday from 5 A.M. to 9 P.M. (Be sure to check www.itsmarta.com for the latest operating information.)